PRIDE MOBILITY

<20 km
Range per Charge

136 kg
Weight Capacity

90 cm
Turning Radius

Jazzy® Carbon Ultra-Lite

Your Greatest Travel Companion

Experience the ultimate in lightweight performance and strength with the Jazzy® Carbon Ultra-Lite powerchair. Designed for active lifestyles, it features a durable carbon fibre frame that folds down in a few quick motions and is powered by a reliable lithium-ion battery. The Jazzy® Carbon Ultra-Lite provides effortless mobility and control, combining convenience with lightweight durability.

Visit pridemobility.com.au for more information

Jazzy® Carbon Ultra-Lite

RANGE PER CHARGE (MAX)[1]	Up to 20 km
MAXIMUM WEIGHT CAPACITY	136 kg
TURNING RADIUS	90 cm
MAXIMUM SPEED[1]	6 km/h
LENGTH & WIDTH[2]	L: 95 cm W: 62 cm
WEIGHT OF HEAVIEST PIECE[4]	15.3 kg
SEAT SIZE WIDTH & DEPTH (STANDARD)	W: 45 cm x D: 45 cm (17.7″ x 17.7″)
HIGH-BACK SEAT-TO-FLOOR RANGE	48cm fixed
STANDARD ELECTRONICS	40A, VR2 control
DRIVE TRAIN	Two motor, Rear-wheel drive
BRAKING SYSTEM	Electromagnetic
FRONT CASTORS	8″ solid
DRIVE WHEELS	12″ carbon Fibre
BATTERY REQUIREMENTS[3]	10Ah, 25.2V Lithium-ion(252Wh) 20Ah, 25.2V Lithium-ion (504Wh)
BATTERY CHARGER	Off-board, 3.5A (lithium-ion)
BATTERY WEIGHT OPTIONAL	10AH: 2.3kg (standard) 20AH: 3.2kg (optional)
COLOUR OPTIONS	■ Carbon

1. Varies with user weight, terrain type, battery amp hour (Ah), battery charge, battery condition and tyre condition.
2. Width of base (not including seat).
3. Standard 10.4 Ah battery is airline complaint. Optional 20 Ah battery is not safe for air travel.
4. Seat weight included. Battery weight not included.

NOTE: All specifications subject to change without notice. The information contained herein is correct at the time of publication; we reserve the right to alter specifications without prior notice. Speed and range vary with user weight, terrain type, battery charge, battery condition and tyre pressure. Due to manufacturing tolerances and continual product improvement, length, width, turning radius and ground clearance can be subject to variance of 3%. Special order seats or non-standard dimensions will not fold-flat and depth-adjustable.

Features and Accessories

Long-lasting, Lithium-ion Battery

Rear LED Lighting

Compact One Lever Fold Function

Travel Bag

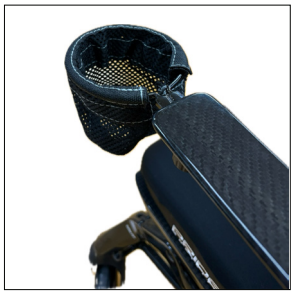
Mesh Cup Holder

Arm Rest Padding

Attendant Mount

Transport of this item on commercial aircraft is subject to federal regulations and airline policy. Please consult your airline prior to your flight to ensure your Jazzy Carbon Ultra-lite and its lithium-ion battery are permitted.

PRIDE® MOBILITY

20-24 Apollo Drive, Hallam, Victoria 3803 I (03) 8770 9600 I www.pridemobility.com.au

Certified System Quality ISO 9001 SAI GLOBAL

AU_Jazzy CARBON_07_10_25